

FILED
GREENVILLE CO. S.C.

JUN 23 1 54 PM '81

DONNIE S. TANKERSLEY
R.M.C.

MICROFILMED

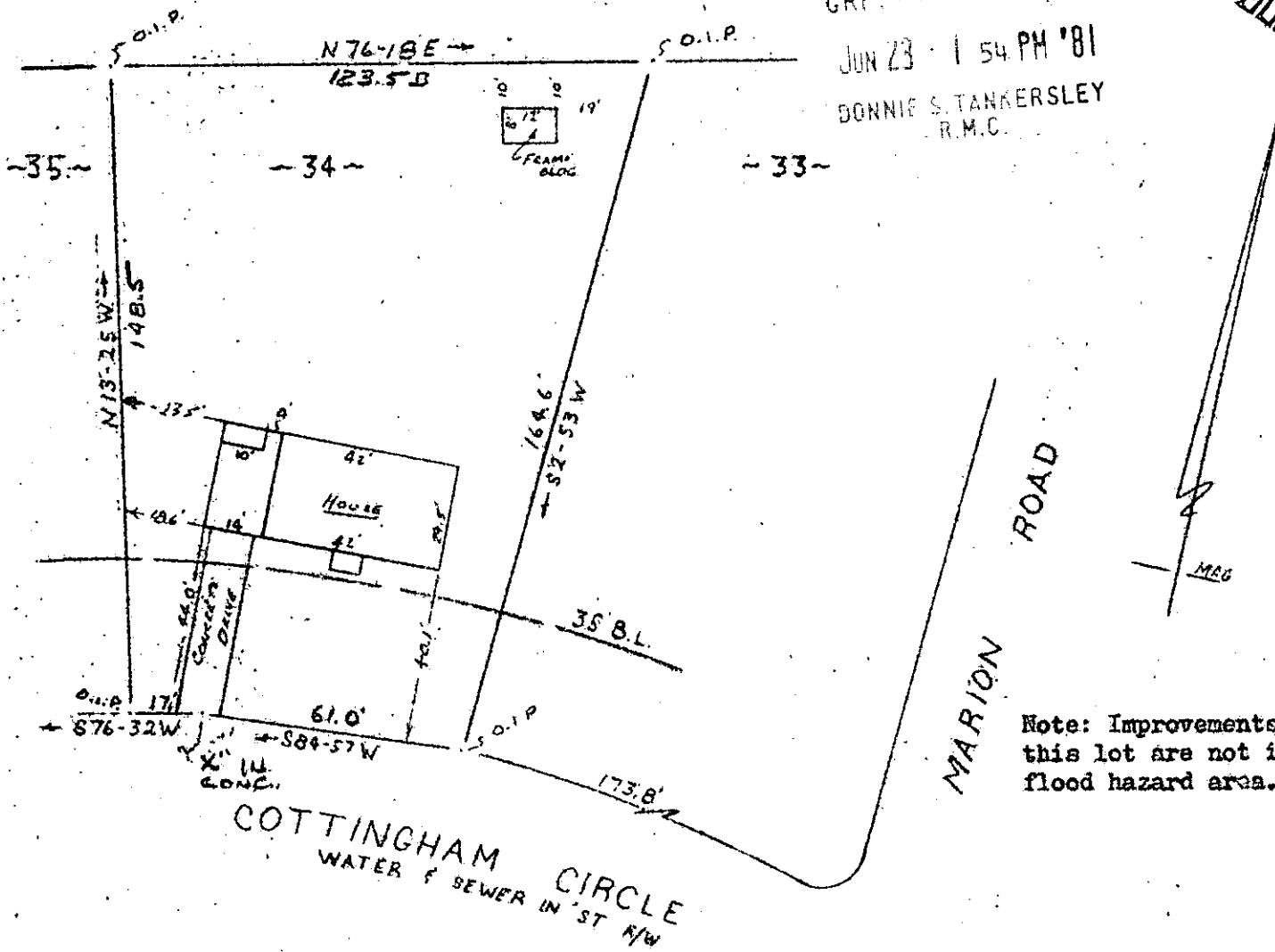

Note: Improvements on this lot are not in a flood hazard area.

PROPERTY OF
TED J. NICHOLLS & PAMELA J. NICHOLLS
NEAR GREENVILLE, S.C.

SCALE: 1" = 40' 19 JUNE 1981

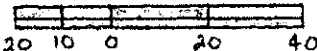

This is to certify that on the 19th day of June, 1981, I surveyed the property shown on this plat, being known as lot 34 on plat of MONAGHAN SUBDIVISION and recorded in the REC Office Greenville County, S. C., in Plat Book "GG" at Pages 86 & 87; and also being known as MONAGHAN LOT 34 PROPERTY OF WANDA H. GLENN and recorded in Plat Book "7 - D" at Page 91 and also being known as PROPERTY OF TED J. NICHOLLS PAMELA J. NICHOLLS and recorded in Plat Book _____ at Page _____; and that the property lines, walls and buildings are as shown hereon, and that the walls and buildings located on said lot do not encroach or project on adjacent street or property, and that no adjacent walls or buildings encroach or project on said premises, and no power lines cross this property except as shown hereon.

8R-61

35574

R. B. Bruce

R. B. Bruce, RLS #1952

CAROLINA SURVEYING CO.
112 Kanly St.
Greenville, S. C.

300 8 22361801